

MICROFILMED

FILED
GREENVILLE CO. S. C.
Nov 10 3 20 PM '74
DONNIE S. TANKERSLEY
R.M.C.

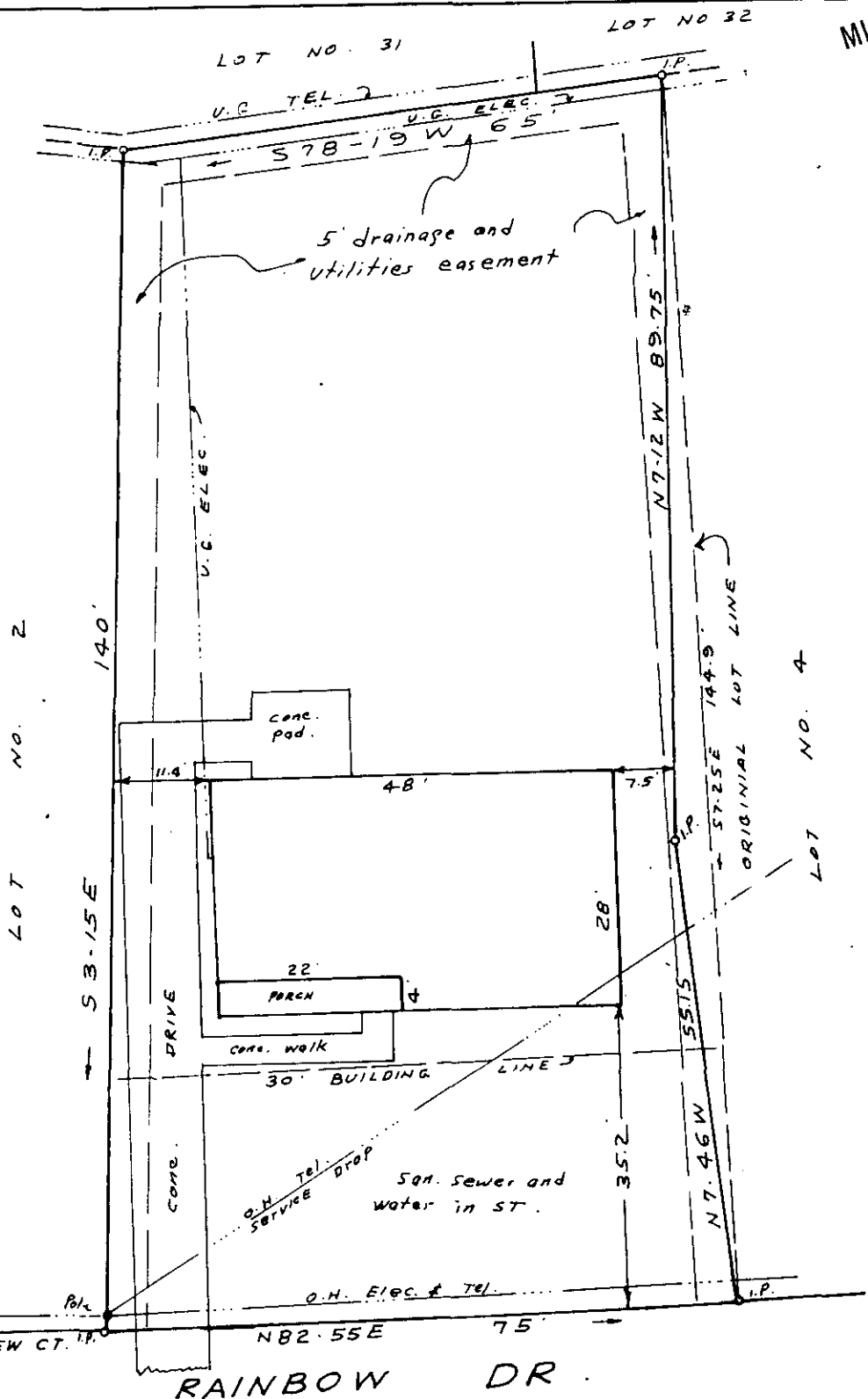

12658

PROPERTY OF
DAVID H. & SHARON D. PARKS
NEAR GREENVILLE S. C.

SCALE 1" = 20' NOV. 5 1974

This is to certify that on the the 5th day of November, 1974, I surveyed the above lot, shown as the major portion of lot No. 3 on plat of MONAVIEW recorded in plat book 4N at page 52 Greenville County R. M. C. office; and that the property lines, walls and buildings are as shown hereon; that the buildings located on said property do not encroach or project on adjacent streets or property, and that no adjacent walls, buildings or power lines encroach or project on said premises except as shown hereon.

C. O. Riddle
Reg. L.S. 1347 Greenville S.C.

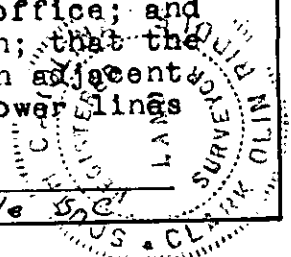

51-124
NOV 18 1974

RECORDING FEE
PAID \$ 1.00